

front elevation

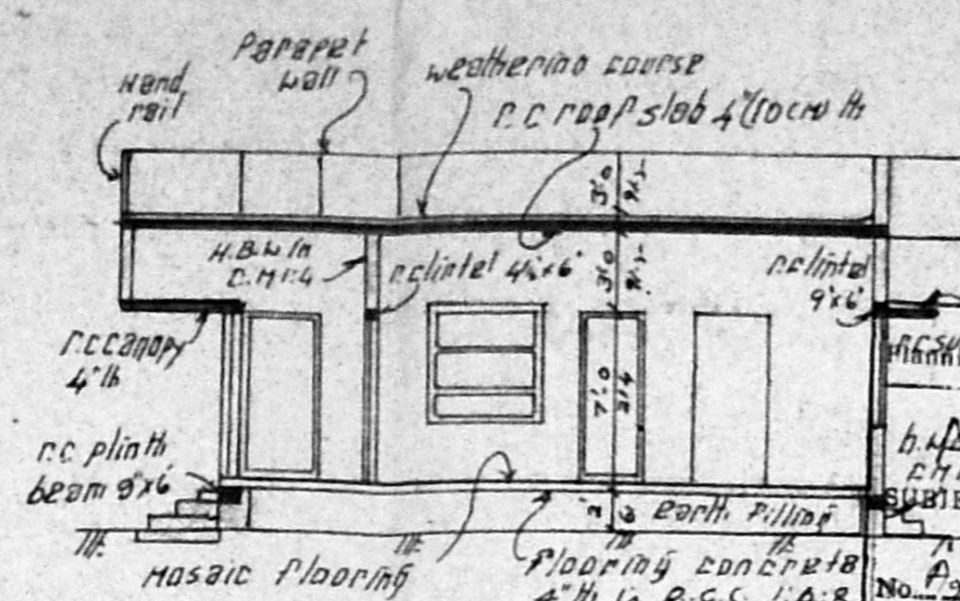

section on 'a-a'

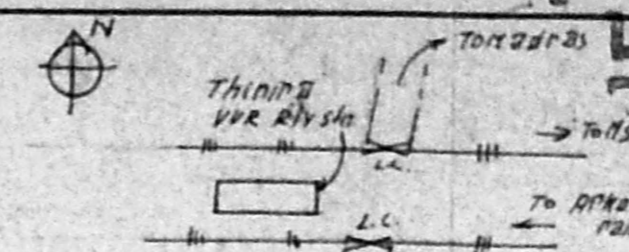

Planning Permit No. A/14/6/91
APPROVED
 SUBJECT TO THE CONDITIONS IN THIS OFFICE LETTER
 No. P/22856/91 Date 9/11/91
 FOR MEMBER SEC. DISTRICT ENGINEER
 MADRAS METROPOLITAN DEVELOPMENT AUTHORITY
 MADRAS 600 008

Schedule of Joineries

- G.D grided door 3'3"x7'0" 100x214
- G.W grided window 4'6"x4'6" 137x137
- D door 3'3"x7'0" 100x214
- D₂ door 3'0"x7'0" 90x214
- D₁ door 2'6"x7'0" 76x214
- W window 4'6"x4'6" 137x137
- W₁ " 3'0"x4'6" 90x137
- W₂ " 4'6"x2'0" 137x60
- V ventilator 3'0"x2'0" 90x60

- Specification
- All R.C works are in 1:2:4 mix
 - Plastering ceiling in 1:3 12mm
 - Wall plastering in C.M:1:5 12mm
 - Wall b.w in C.M:1:4
 - Cement paint three coats.

- Note
- All dimensions are C.M & Feet
 - O.R open rack 3/5 c show case
 - C.P cooking plot 5'0" opening 90x24
 - W.B wash basin
 - C. cup board
- Plot area 2800 sqft 260.22 m²
 Plinth area 776 sqft 72.12 m²
 COVERAGE : 28.1%
 F.S.I. 0.28.1

Proposed dwelling house in plot no. 153, Gomathi puram, S.No 74/7 No. 22, Thiruninravur village, sirperambadur taluk, chingleput dt.

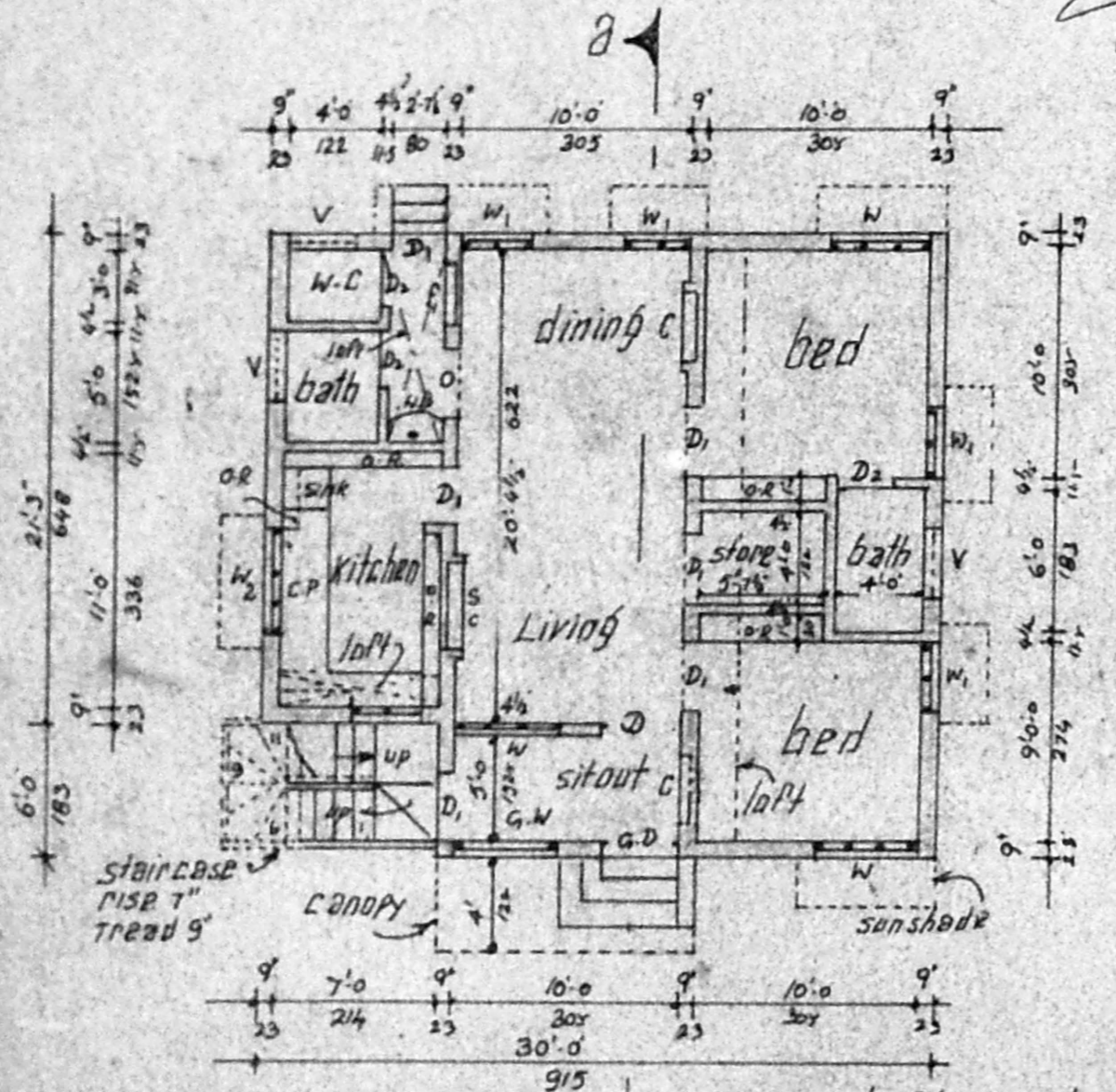

ground floor plan 1:100

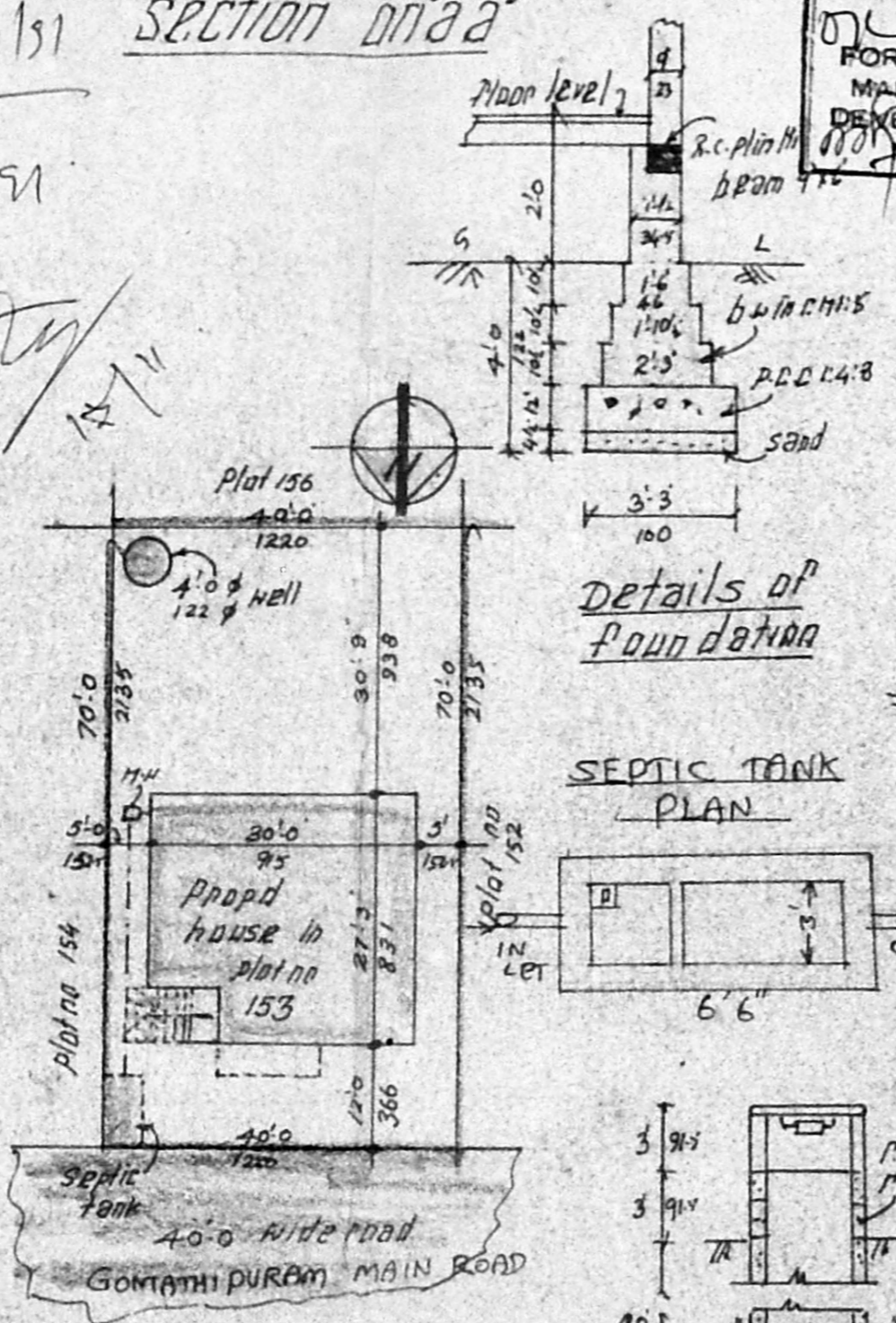

site plan 1:240

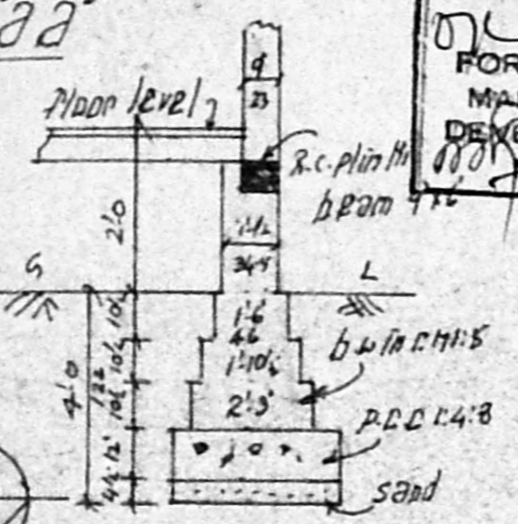

details of foundation

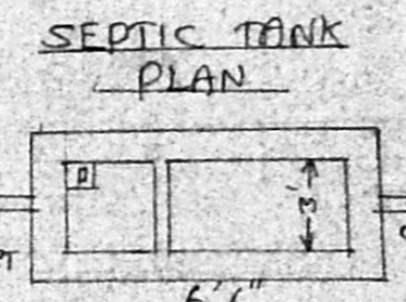

SEPTIC TANK PLAN

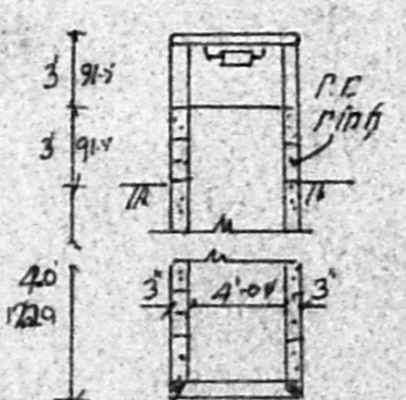

details of well

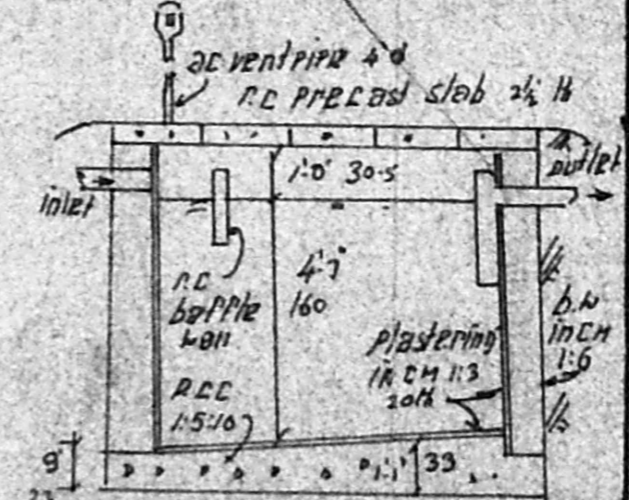

details of septic tank 3'x6'6" x 6'6" deep

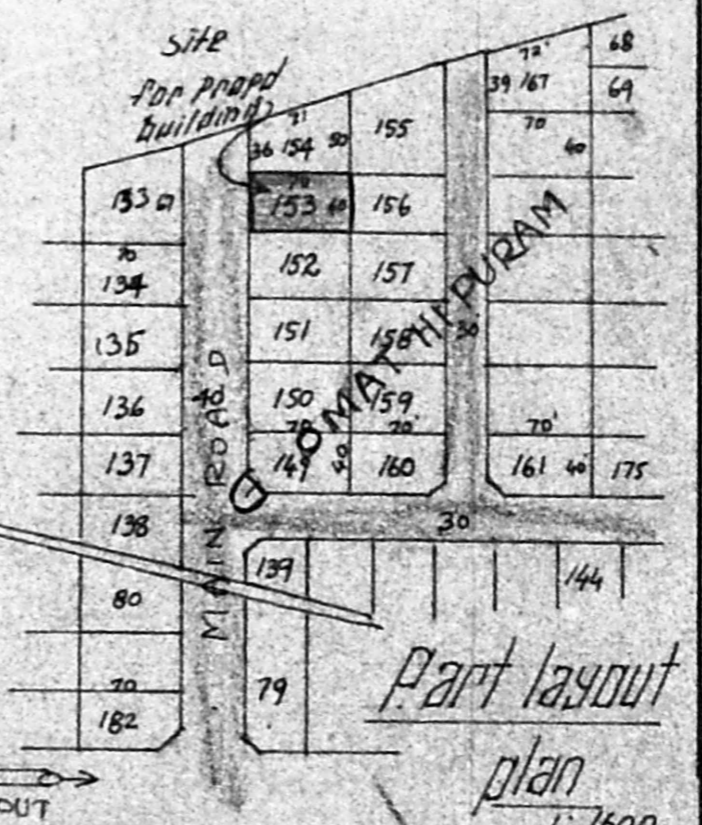

Part layout plan 1:1600

(G. NAGABOOSTHANAM)
 OWNER
 K. Shanmuga Sundaram, D.C.E.
 LICENCED SURVEYOR & CONSULTING ENGINEER
 Thiruninravur, 369, M. T. H. Road,
 Thiruninravur, S.No 74/7